

Plan View- Female Toilet



O'Meara- Bathrooms
Plan View Female
A.01

CLIENT
 Daniel O'Meara
 12 Stockton St, Nelson Bay

PROJECT
 O'Meara- Bathrooms

ISSUE
 June 30, 2018

PROJECT NO.
 TBA

DRAWN BY
 Michael Cook

O'Meara Property

Plan View- Male toilet

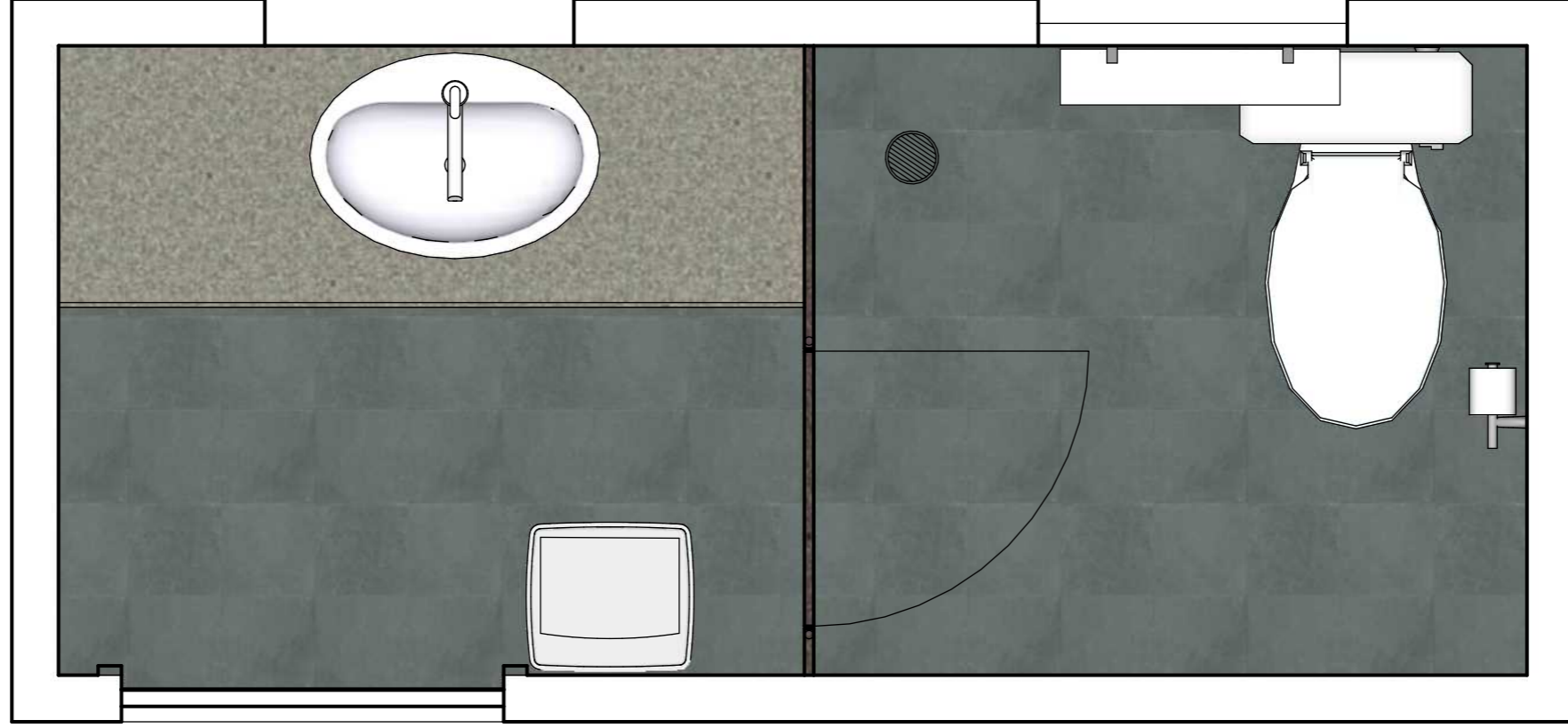

O'Meara-
Bathrooms

Plan View Male

A.02

ISSUE
June 30, 2018

DRAWN BY
Michael Cook

PROJECT
O'Meara- Bathrooms

PROJECT NO.
TBA

CLIENT
Daniel O'Meara
12 Stockton St, Nelson Bay

O'Meara Property

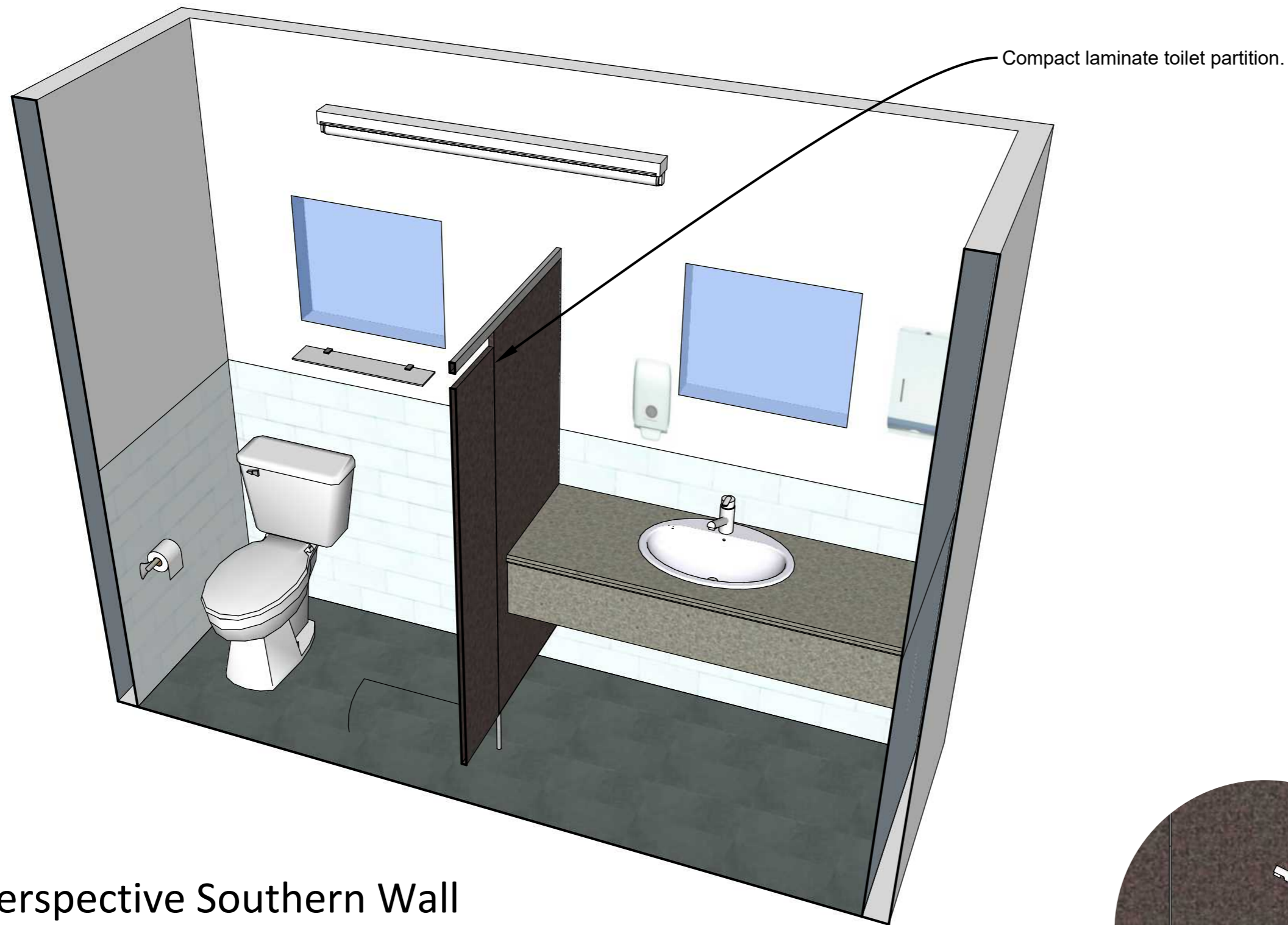

Perspective Southern Wall

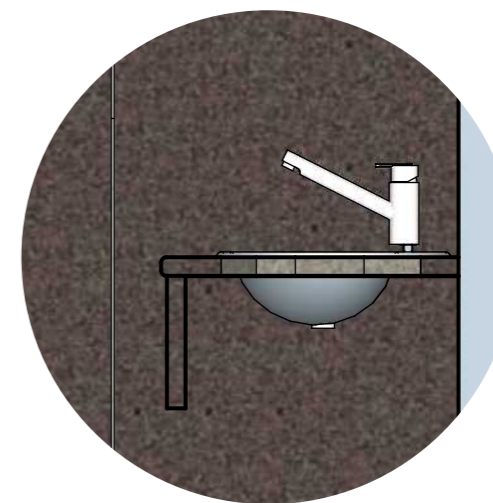

End section Apron bench
(Lam sq edge post form)

**O'Meara-
Bathrooms
Perspective**

PROJECT
O'Meara- Bathrooms
PROJECT NO.
TBA

ISSUE
June 30, 2018
DRAWN BY
Michael Cook

CLIENT
Daniel O'Meara
12 Stockton St, Nelson Bay

O'Meara Property

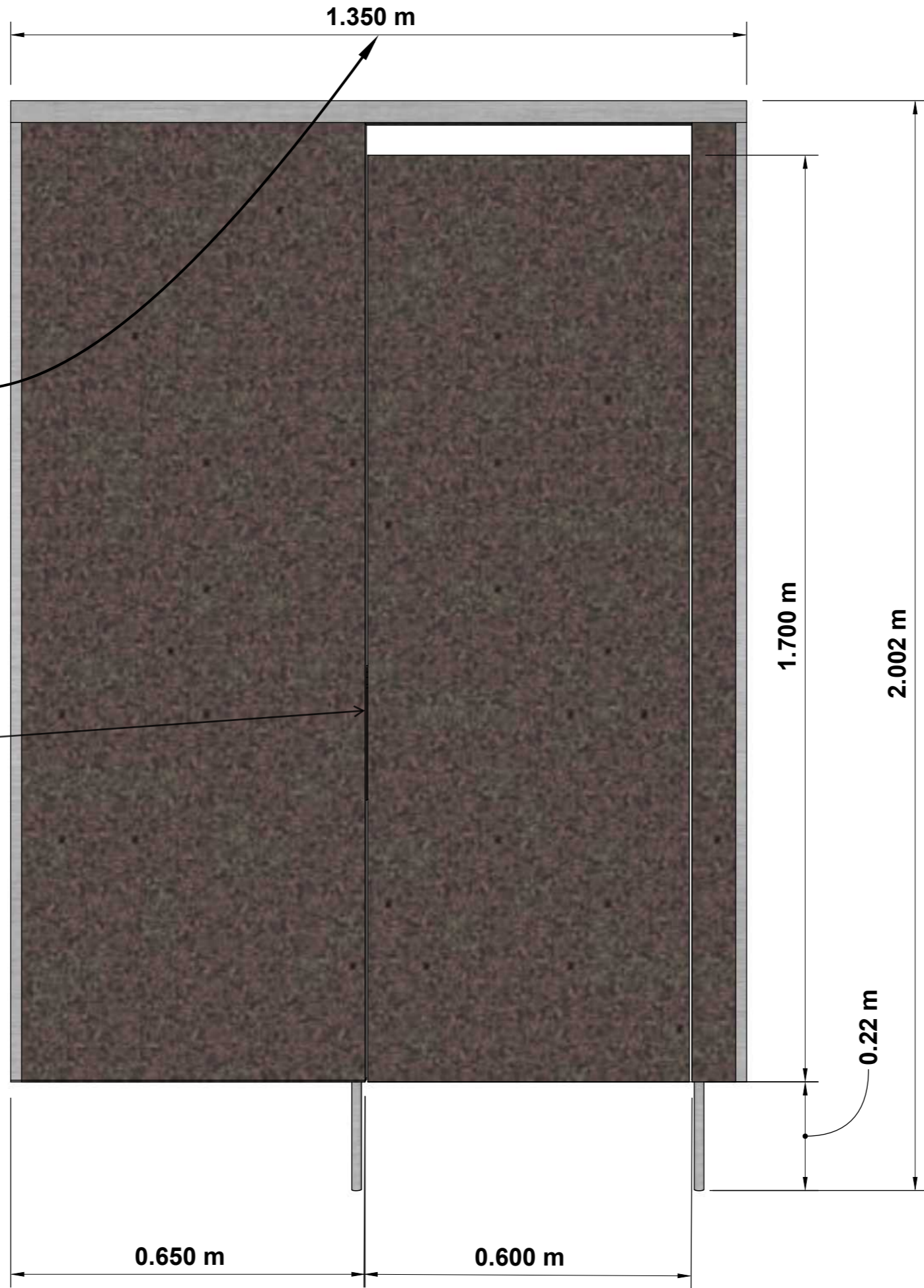

Between walls:
 Male 1352mm
 Female 1348mm
Need to know wall tile thickness

See plan view for door
 handing of male female partitions

Hinge this side

Require:
 1x LH Door
 1x RH Door

O'Meara- Bathrooms
Toilet partition detail

PROJECT O'Meara- Bathrooms
PROJECT NO. TBA

CLIENT Daniel O'Meara
 12 Stockton St, Nelson Bay

ISSUE June 30, 2018
DRAWN BY Michael Cook

O'Meara Property